

ESTIMATE 6684TS-001

PRODIGY FLOORING
 5515 PIONEER PARK BLVD.
 TAMPA, FL 33634
 (813) 971-8300

ESTIMATE Date 01/23/17

6684TS-001

CLIENT
CITY OF NEW PORT RICHEY 6132 PINE HILL RD PORT RICHEY, FL 34668

PROJECT
NPR CITY HALL - COUNCIL ROOM NJPA CONTRACT #121715-MAC

ESTIMATE Date	Salesperson 1
01/23/17	TONY SCIACCA

Area	Style/Item	Color/Desc	Manufacturer	W x L	Qty	Price	Total
BROADLOOM	BROADLOOM ALLOWANCE	SENDAL		12' x 18'	24.00 SY	29.09	698.16
TO FURNISH BROADLOOM FOR THE FACE OF THE STAGE							
BROADLOOM	BROADLOOM ADHESIVE	BROADLOOM ADHESIVE			1.00 EA	72.76	72.76
TO FURNISH MANUFACTURER'S RECOMMENDED ADHESIVE							
BROADLOOM	STAGE FACE LABOR				1.00 LS	350.00	350.00
LABOR TO INSTALL CARPET TILE ON THE FACE OF THE STAGE IN THE COUNCIL ROOM							
						BROADLOOM Sub Total:	1,120.92
CARPET TILE	ATTITUDES - SQUIGGLES	137 GRAFFITI			336.00 SY	30.69	10,311.84
TO FURNISH SPECIFIED CARPET TILE							
CARPET TILE	CARPET TILE ADHESIVE	CARPET TILE ADHESIVE			3.00 EA	129.71	389.13
TO FURNISH MANUFACTURER'S RECOMMENDED ADHESIVE							
CARPET TILE	CARPET TILE LABOR				336.00 SY	4.30	1,444.80
LABOR TO INSTALL CARPET TILE							
CARPET TILE	CARPET TILE OVERAGE (5%)				16.00 SY	30.69	491.04
UP TO 5% OVERAGE ASSOCIATED WITH THE PRODUCTION OF CARPET TILE							
						CARPET TILE Sub Total:	12,636.81

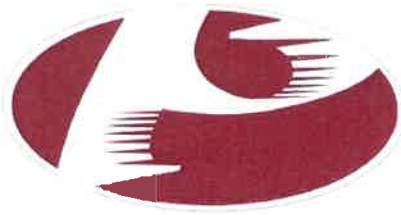

ESTIMATE 6684TS-001

PRODIGY FLOORING
 5515 PIONEER PARK BLVD.
 TAMPA, FL 33634
 (813) 971-8300

ESTIMATE Date 01/23/17

6684TS-001

CLIENT
CITY OF NEW PORT RICHEY 6132 PINE HILL RD PORT RICHEY, FL 34668

PROJECT
NPR CITY HALL - COUNCIL ROOM NJPA CONTRACT #121715-MAC

ESTIMATE Date	Salesperson 1
01/23/17	TONY SCIACCA

Area	Style/Item	Color/Desc	Manufacturer	W x L	Qty	Price	Total	
DEMO	DEMO BROADLOOM		PRODIGY FLOORING		320.00 SY	2.49	796.80	
LABOR TO REMOVE EXISTING BROADLOOM								
						DEMO Sub Total:	796.80	
FLOOR PREP	FLOOR PREP				2,546.00 SF	0.46	1,171.16	
LABOR TO PREP FLOOR TO MAKE READY FOR NEW CARPET TILE								
						FLOOR PREP Sub Total:	1,171.16	
FURNITURE	SEATING REMOVE/REPLACE				336.00 SY	7.00	2,352.00	
LABOR TO LIFT FURNITURE/PARTITIONS IN CUBICLE AREA AND REMOVE/REPLACE FILING CABINETS.								
*** PLEASE NOTE - ALL LATERAL FILING CABINETS MUST BE EMPTIED AND BOXED BY OTHERS PRIOR TO INSTALL. VERTICAL FILING CABINETS MAY REMAIN FULL. PRODIGY FLOORING IS NOT RESPONSIBLE FOR DAMAGE TO LOCKS, HANDLES, INTERIOR ARMS, ETC. ON FILING CABINETS. DUE TO THE WEIGHT OF FILES, SOME MOVING PARTS MAY BE DAMAGED WHEN FULL FILING CABINETS ARE MOVED.								
						FURNITURE Sub Total:	2,352.00	
MISC	CARPET DISPOSAL				320.00 SY	1.00	320.00	
TO DISPOSE OF CARPET PER THE EPA GUIDELINES								
						MISC Sub Total:	320.00	



ESTIMATE 6684TS-001

PRODIGY FLOORING
5515 PIONEER PARK BLVD.
TAMPA, FL 33634
(813) 971-8300

ESTIMATE Date 01/23/17

6684TS-001

CLIENT
CITY OF NEW PORT RICHEY
6132 PINE HILL RD
PORT RICHEY, FL 34668

PROJECT
NPR CITY HALL - COUNCIL ROOM
NJPA CONTRACT #121715-MAC

ESTIMATE Date
01/23/17

Salesperson 1
TONY SCIACCA

Area	Style/Item	Color/Desc	Manufacturer	W x L	Qty	Price	Total
STAIR TREADS	STAIR TREAD ALLOWANCE	TBD			60.00 LF	10.79	647.40
TO FURNISH AND INSTALL STAIR TREADS FOR STAIRS							
						STAIR TREADS Sub Total:	647.40
TRANSITIONS	TRANSITION ALLOWANCE	TBD			24.00 LF	1.50	36.00
TO FURNISH VINYL TRANSITIONS WHERE CARPET MEETS OTHER FINISHES							
						TRANSITIONS Sub Total:	36.00
WALL BASE	FURNISH/INSTALL VINYL BASE				360.00 LF	1.75	630.00
LABOR TO INSTALL VINYL BASE IN AREAS THAT ARE RECEIVING NEW CARPET.							
						WALL BASE Sub Total:	630.00

STANDARD FLOOR PREP IS INCLUDED. EXCESSIVE FLOOR PREP WILL BE CHARGED ACCORDINGLY.

Acceptance of Proposal:
The Above prices, specifications, and conditions are satisfactory and are hereby accepted. You are authorized to do the work as specified. Payment will be made as outlined. Prodigy Flooring, Inc. warrants the installation of floorcovering for the above referenced project for a period of 2 years from the installation date.

Authorized Signature: _____ Date: / /

Acceptance of Proposal:
The Above prices, specifications, and conditions are satisfactory and are hereby accepted. You are authorized to do the work as specified. Payment will be made as outlined. Prodigy Flooring, Inc. warrants the installation of floorcovering for the above referenced project for a period of 2 years from the installation date.
Authorized Signature: _____
Date: / /

6684TS-001

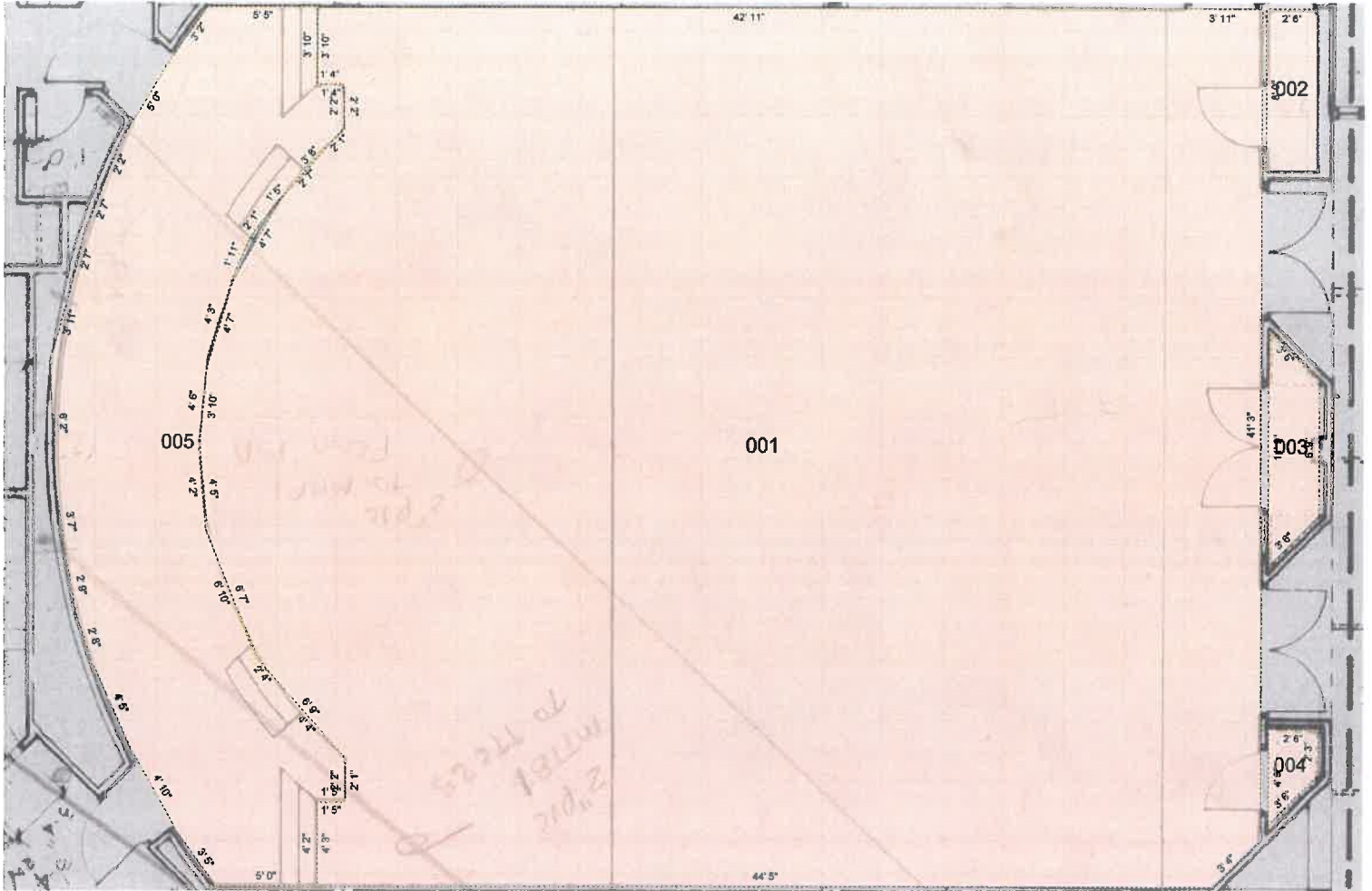

□ CARPET TILES 36"x36": CPT 2

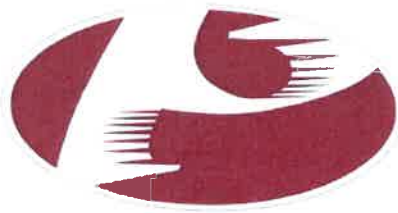

ESTIMATE 6683TS-001

PRODIGY FLOORING
 5515 PIONEER PARK BLVD.
 TAMPA, FL 33634
 (813) 971-8300

ESTIMATE Date 01/20/17

6683TS-001

CLIENT
CITY OF NEW PORT RICHEY 6132 PINE HILL RD PORT RICHEY, FL 34668

PROJECT
NPR CITY HALL NJPA CONTRACT #121715--MAC

ESTIMATE Date	Salesperson 1
01/20/17	TONY SCIACCA

Area	Style/Item	Color/Desc	Manufacturer	W x L	Qty	Price	Total
CARPET TILE	ATTITUDES - SQUIGGLES	137 GRAFFITI			1,148.00 SY	30.69	35,232.12
TO FURNISH SPECIFIED CARPET TILE							
CARPET TILE	CARPET TILE ADHESIVE	CARPET TILE ADHESIVE			11.00 EA	129.71	1,426.81
TO FURNISH MANUFACTURER'S RECOMMENDED ADHESIVE							
CARPET TILE	CARPET TILE LABOR				1,148.00 SY	4.30	4,936.40
LABOR TO INSTALL CARPET TILE							
CARPET TILE	CARPET TILE OVERAGE (5%)				54.00 SY	30.69	1,657.26
UP TO 5% OVERAGE ASSOCIATED WITH THE PRODUCTION OF CARPET TILE							
						CARPET TILE Sub Total:	43,252.59
DEMO	DEMO BROADLOOM		PRODIGY FLOORING		986.00 SY	2.49	2,455.14
LABOR TO REMOVE EXISTING BROADLOOM							
DEMO	DEMO CERAMIC TILE				224.00 SF	4.00	896.00
LABOR TO REMOVE AND DISPOSE OF CERAMIC TILE THAT IS CURRENTLY UNDER THE CARPET IN 1ST FLOOR CONFERENCE ROOM AND ENTRYWAY.							
						DEMO Sub Total:	3,351.14

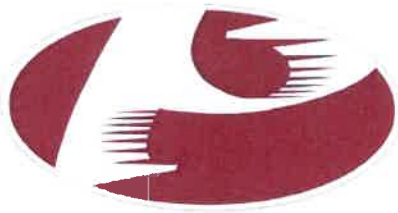

ESTIMATE 6683TS-001

PRODIGY FLOORING
 5515 PIONEER PARK BLVD.
 TAMPA, FL 33634
 (813) 971-8300

ESTIMATE Date 01/20/17

6683TS-001

CLIENT
CITY OF NEW PORT RICHEY 6132 PINE HILL RD PORT RICHEY, FL 34668

PROJECT
NPR CITY HALL NJPA CONTRACT #121715--MAC

ESTIMATE Date	Salesperson 1
01/20/17	TONY SCIACCA

Area	Style/Item	Color/Desc	Manufacturer	W x L	Qty	Price	Total
FLOOR PREP	FLOOR PREP				8,794.00 SF	0.45	3,957.30
LABOR TO PREP FLOOR TO MAKE READY FOR NEW CARPET TILE							
FLOOR PREP Sub Total:							3,957.30
FURNITURE	FURNITURE REMOVE/REPLACE				554.00 SY	4.00	2,216.00
LABOR TO REMOVE AND REPLACE STANDARD FURNITURE. ALL COMPUTERS, FAX MACHINES, PRINTERS, ETC. MUST BE UNPLUGGED BY OTHERS PRIOR TO INSTALLATION. ALL DESK TOPS AND SHELVES MUST BE CLEARED AND BOXED UP BY OTHERS PRIOR TO INSTALLATION.							
FURNITURE	CUBICLES/FILE CABINETS				432.00 LS	7.00	3,024.00
LABOR TO LIFT FURNITURE/PARTITIONS IN CUBICLE AREA AND REMOVE/REPLACE FILING CABINETS.							
*** PLEASE NOTE - ALL LATERAL FILING CABINETS MUST BE EMPTIED AND BOXED BY OTHERS PRIOR TO INSTALL. VERTICAL FILING CABINETS MAY REMAIN FULL. PRODIGY FLOORING IS NOT RESPONSIBLE FOR DAMAGE TO LOCKS, HANDLES, INTERIOR ARMS, ETC. ON FILING CABINETS. DUE TO THE WEIGHT OF FILES, SOME MOVING PARTS MAY BE DAMAGED WHEN FULL FILING CABINETS ARE MOVED.							
FURNITURE Sub Total:							5,240.00
MISC	CARPET DISPOSAL				986.00 SY	1.00	986.00
TO DISPOSE OF CARPET PER THE EPA GUIDELINES							
MISC Sub Total:							986.00

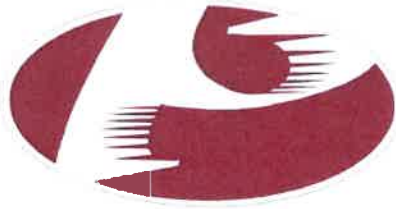

ESTIMATE 6683TS-001

PRODIGY FLOORING
5515 PIONEER PARK BLVD.
TAMPA, FL 33634
(813) 971-8300

ESTIMATE Date 01/20/17

6683TS-001

CLIENT
CITY OF NEW PORT RICHEY
6132 PINE HILL RD
PORT RICHEY, FL 34668

PROJECT
NPR CITY HALL
NJPA CONTRACT #121715--MAC

ESTIMATE Date 01/20/17 **Salesperson 1** TONY SCIACCA

Area	Style/Item	Color/Desc	Manufacturer	W x L	Qty	Price	Total
TRANSITIONS	TRANSITION ALLOWANCE	TBD			96.00 LF	1.50	144.00

TO FURNISH VINYL TRANSITIONS WHERE CARPET MEETS OTHER FINISHES

TRANSITIONS Sub Total: 144.00

WALL BASE	FURNISH/INSTALL VINYL BASE				2,520.00 LF	1.75	4,410.00
-----------	----------------------------	--	--	--	-------------	------	----------

LABOR TO INSTALL VINYL BASE IN AREAS THAT ARE RECEIVING NEW CARPET.

WALL BASE Sub Total: 4,410.00

Acceptance of Proposal:

The Above prices, specifications, and conditions are satisfactory and are hereby accepted. You are authorized to do the work as specified. Payment will be made as outlined. Prodigy Flooring, Inc. warrants the installation of floorcovering for the above referenced project for a period of 2 years from the installation date.

Authorized Signature: _____ Date: / /

Acceptance of Proposal:
The Above prices, specifications, and conditions are satisfactory and are hereby accepted. You are authorized to do the work as specified. Payment will be made as outlined. Prodigy Flooring, Inc. warrants the installation of floorcovering for the above referenced project for a period of 2 years from the installation date.

Authorized Signature: _____
Date: / /

6683TS-001

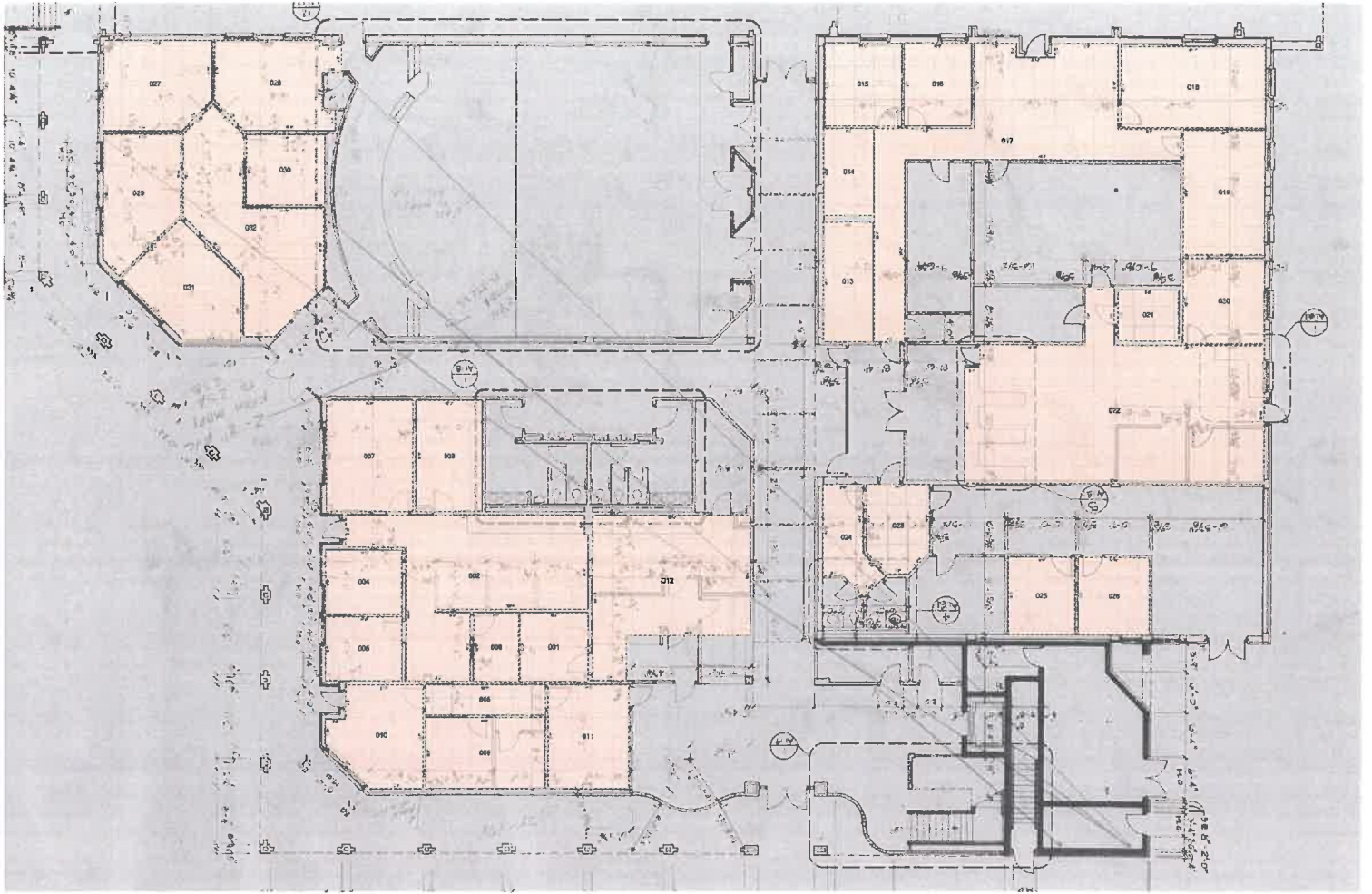

12' CARPET SOLID A: Carpet 1
 CARPET TILES 36"x36": CPT 2

1/25/2017

Room Plan

