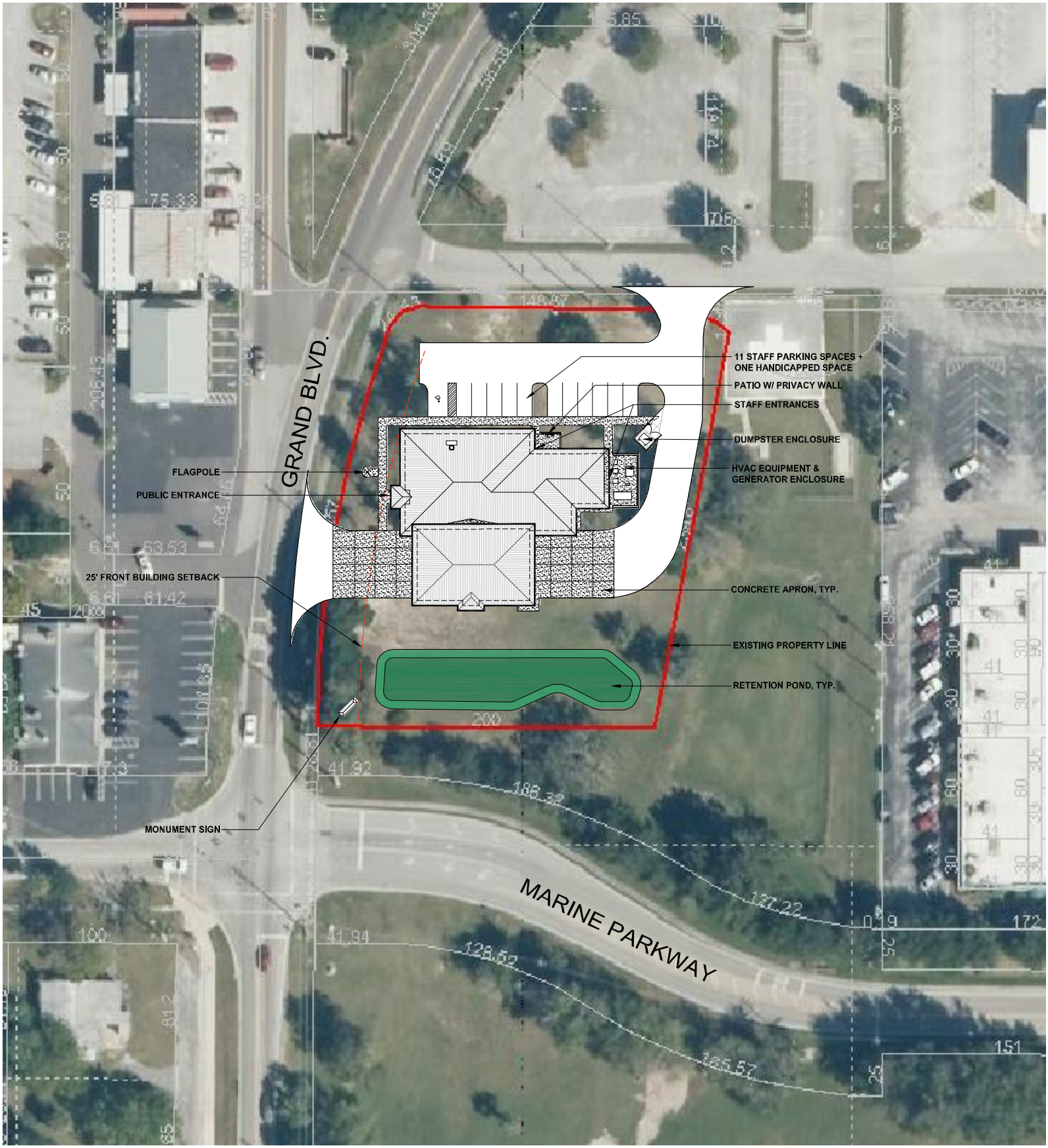

City of New Port Richey

Fire Rescue Station No. 2

New Site

FLEISCHMAN GARCIA
ARCHITECTURE | PLANNING | INTERIORS

Site Plan Study - 7

8,741 gsf 2 bays, 6 bunks

October 31, 2019

N

0 25' 50' 100'