

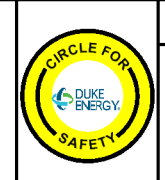

USP: Add Up Stream Protection, Facility ID, and Blocking Device Type
 USP: B/L FUSE 8056943-1
 USP: B/L FUSE 2638166-1
 USP:
 USP:



Safety Reminders / Adverse Conditions
 ? :
 ? : OPEN LOCATION
 ? : MOT REQUIRED
 ? :



Work Zone General Comments: Double click to

REMEMBER: Work zone area conditions may have changed for this job! Everyone is responsible for verifying the above safety information is correct prior to any work being performed each day.

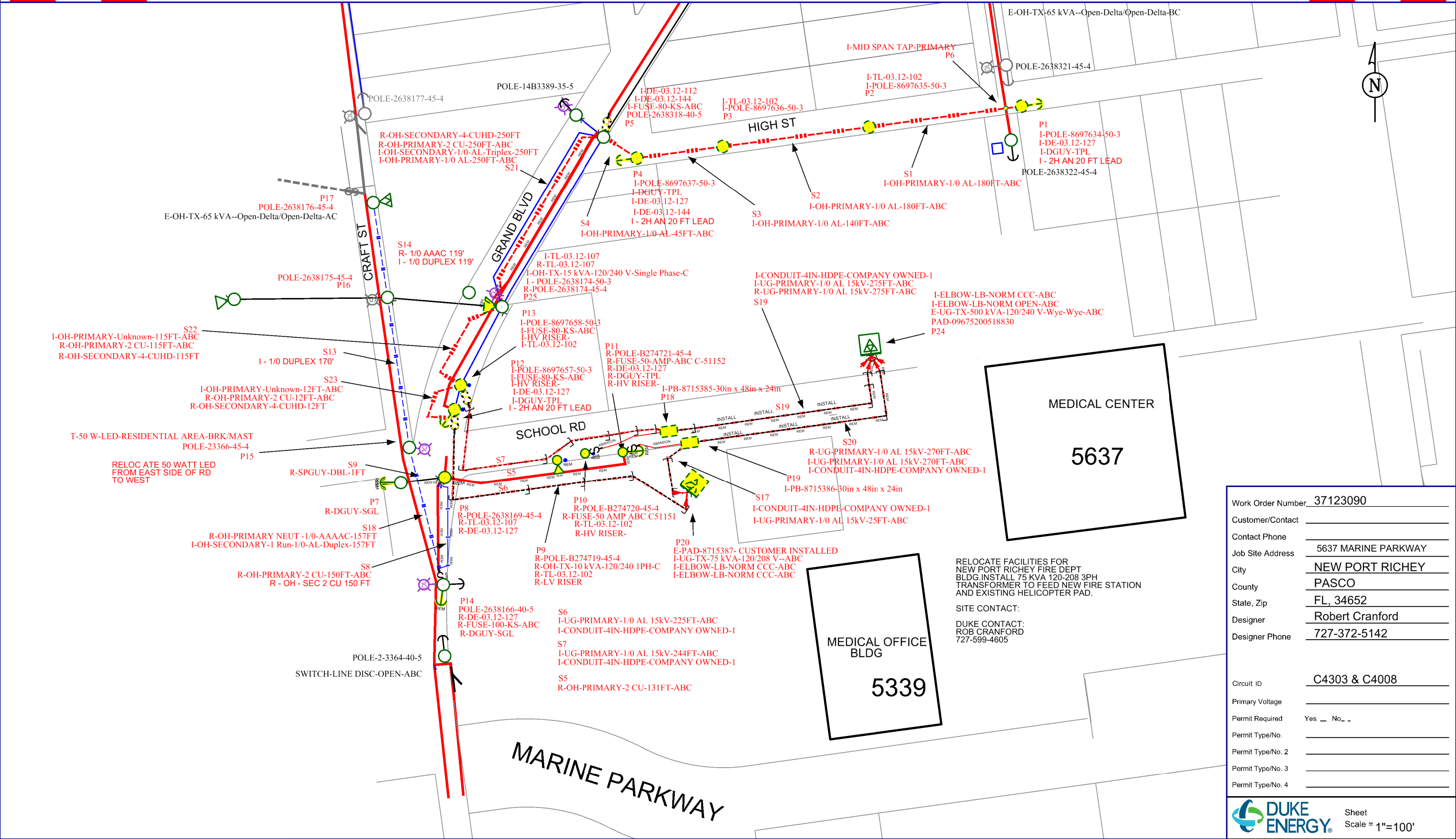

Work Order Number	37123090
Customer/Contact	
Contact Phone	
Job Site Address	5637 MARINE PARKWAY
City	NEW PORT RICHEY
County	PASCO
State, Zip	FL, 34652
Designer	Robert Cranford
Designer Phone	727-372-5142
Circuit ID	C4303 & C4008
Primary Voltage	
Permit Required	Yes _ No _
Permit Type/No.	
Permit Type/No. 2	
Permit Type/No. 3	
Permit Type/No. 4	

RELOCATE FACILITIES FOR NEW PORT RICHEY FIRE DEPT BLDG. INSTALL 75 kVA 120/208 3PH TRANSFORMER TO FEED NEW FIRE STATION AND EXISTING HELICOPTER PAD.

SITE CONTACT:
 DUKE CONTACT:
 ROB CRANFORD
 727-599-4605