



CHANGE ORDER

OWNER:	City of New Port Richey 5919 Main Street New Port Richey, FL. 34652	DATE:	July 9, 2021	OWNER	<input checked="" type="checkbox"/>
		CHANGE ORDER NO.:	1	ARCHITECT	<input type="checkbox"/>
CONTRACTOR:	Kokolakis Contracting 202 E. Center Street Tarpon Springs, FL 34689	ARCHITECT:	Fisher and Associates, LLC	CONTRACTOR	<input type="checkbox"/>
		PROJECT #:	FL-0221-20	FIELD	<input type="checkbox"/>
PROJECT:	NPR Parking Structure	CONTRACT DATE:	August 26, 2020	OTHER	<input type="checkbox"/>
LOCATION:	Acorn Street	CONTRACT NUMBER:	Not applicable		

The Contract is changed as follows:

1. Add furnish and install of CCTV System to include Cameras, Raceway, Cabling, and Data Racks per attached proposal
Installation of Data Rack, Patch Panels, and Final Connection at Racks is not included

\$185,963.64

The original contract sum was	\$6,500,000.00
Net change by Field Order No. 01	(\$1,757,000.00)
The contract sum prior to this change order	\$4,743,000.00
The contract sum will be changed by this amount	\$185,963.64
The new contract sum will be	\$4,928,963.64
The contract time will increased/(decreased) by these days:	0
The date of Substantial Completion as of the date of this change order therefore is:	

City of New Port Richey	Fisher and Associates, LLC	Kokolakis Contracting
BY _____	BY _____	BY: Bill Athanasoulis
TITLE _____	TITLE _____	Vice President
DATE _____	DATE _____	DATE _____

New York
1500 Ocean Ave., Ste A
Bohemia, NY 11716
631.744.6147
Fax 631.744.6156
jkcny@jokolakis.com

Florida
202 E. Center Street
Tarpon Springs, FL
34689
727.942.2211
Fax 727.937.5708
jkcfla@jokolakis.com

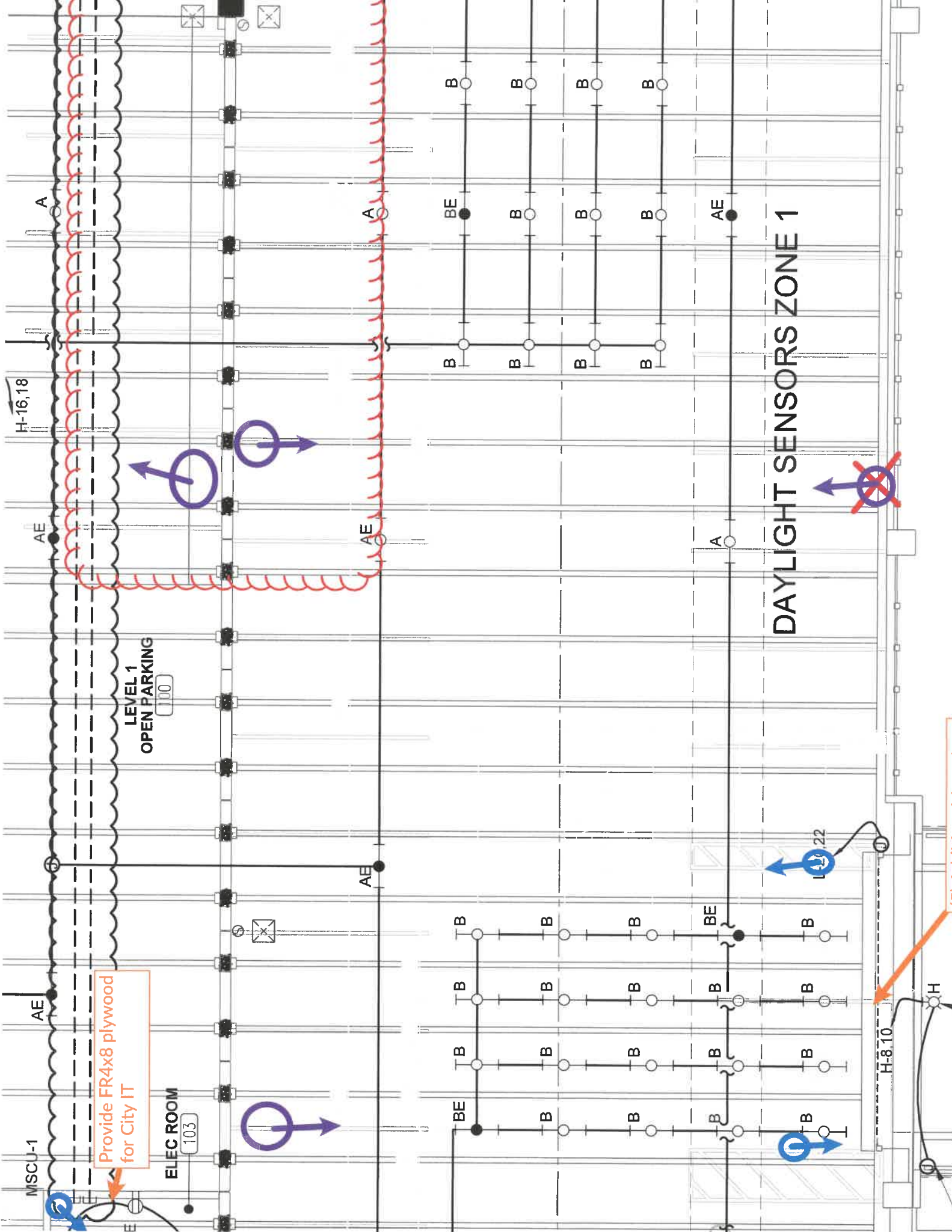

Provide FR4x8 plywood for City IT

DAYLIGHT SENSORS ZONE 1

LEVEL 1 OPEN PARKING

ELEC ROOM (103)

LEVEL 1 OPEN PARKING

MSCU-1

H-16,18

H-8,10

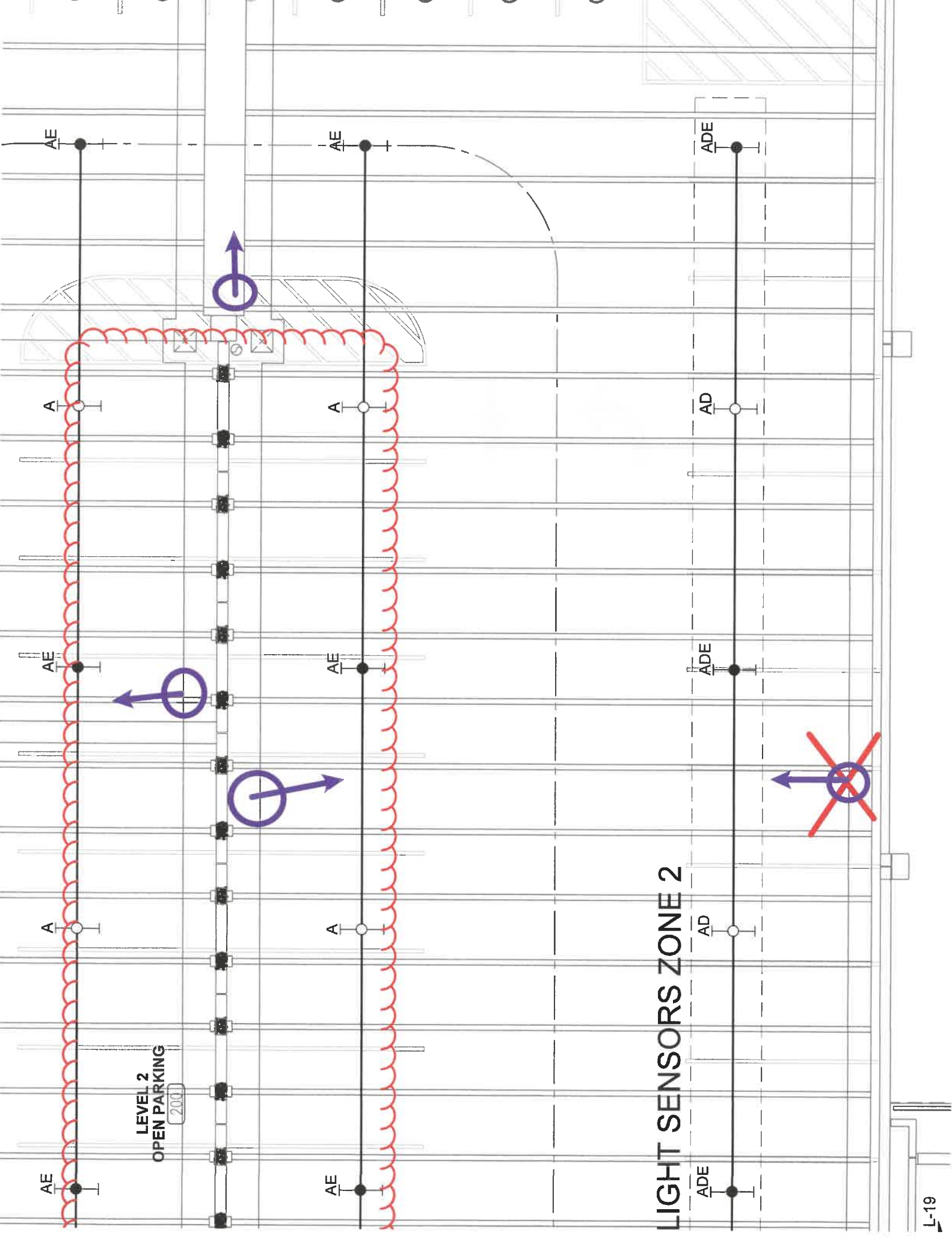

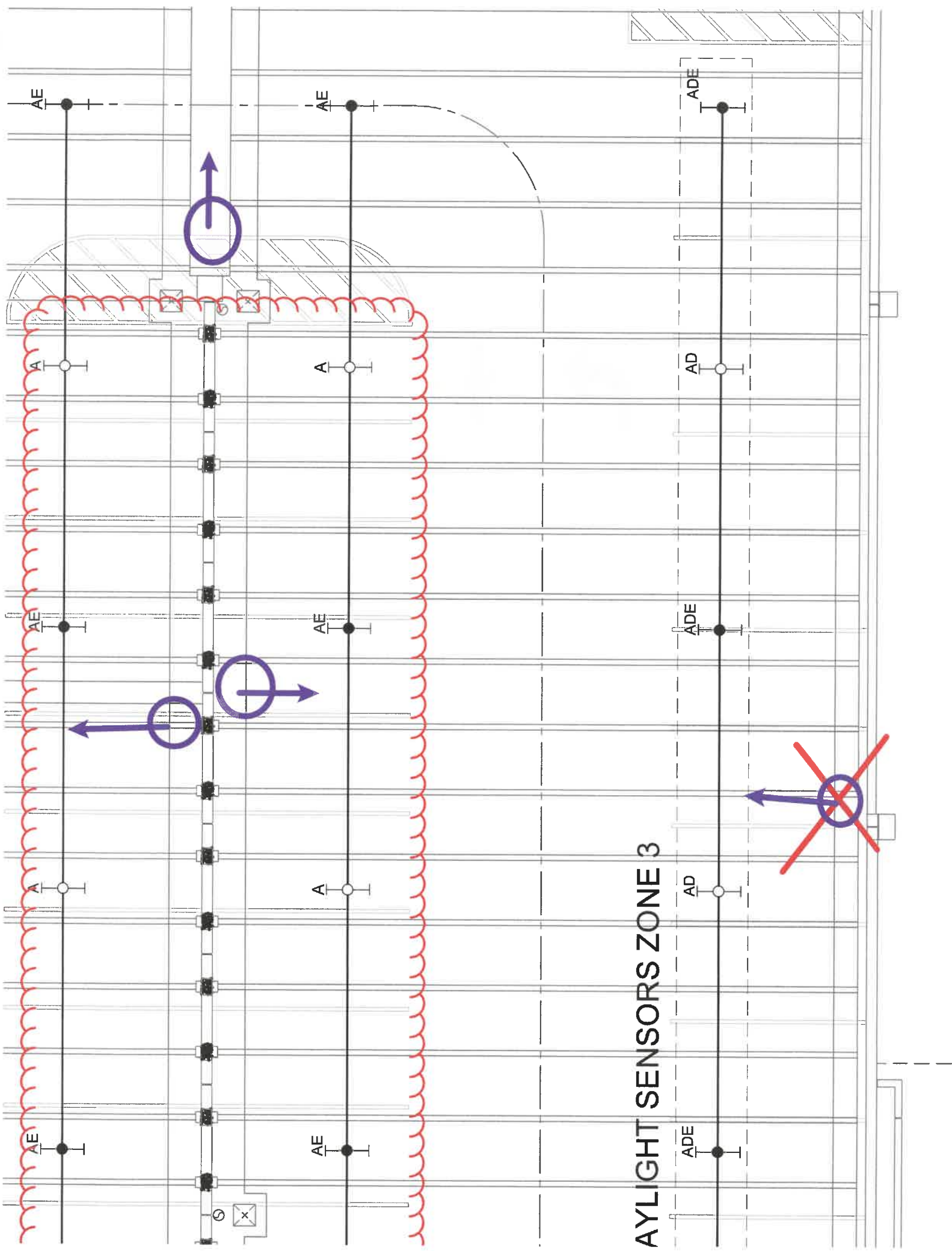

AYLIGHT SENSORS ZONE 3

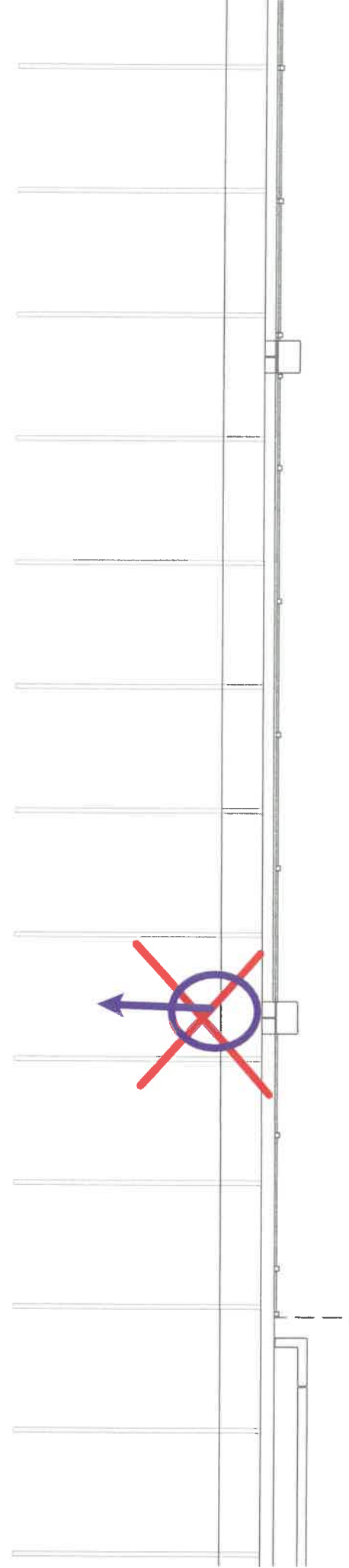
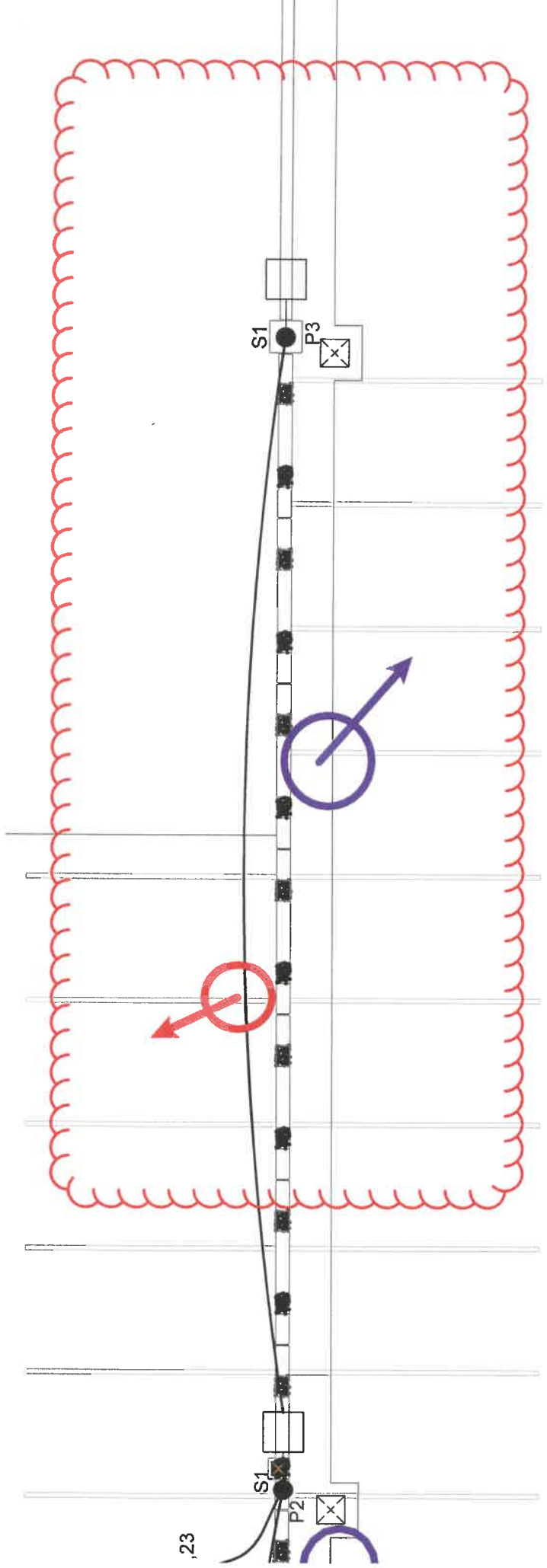

6" GALV. CONCRETE FILLED BOLLARD
W/ BASE PLATE ATTACHMENT, PAINT
"TRAFFIC YELLOW"; SEE DETAIL ON
SHEET A6.3

PRECAST DBLE TEE JOISTS,
SEE PRECAST DWGS

CMU WALL @ ELEVATOR
MACHINE ROOM TO RECEIVE

12" 0 1' 4'



6" GALV. CONCRETE FILLED BOLLARD
W/ BASE PLATE ATTACHMENT, PAINT
"TRAFFIC YELLOW". SEE DETAIL ON
SHEET A6.3

PRECAST DBLE TEE JOISTS,
SEE PRECAST DWGS

1/4" = 1'-0"

LEVEL 4
400

SEE A3.1

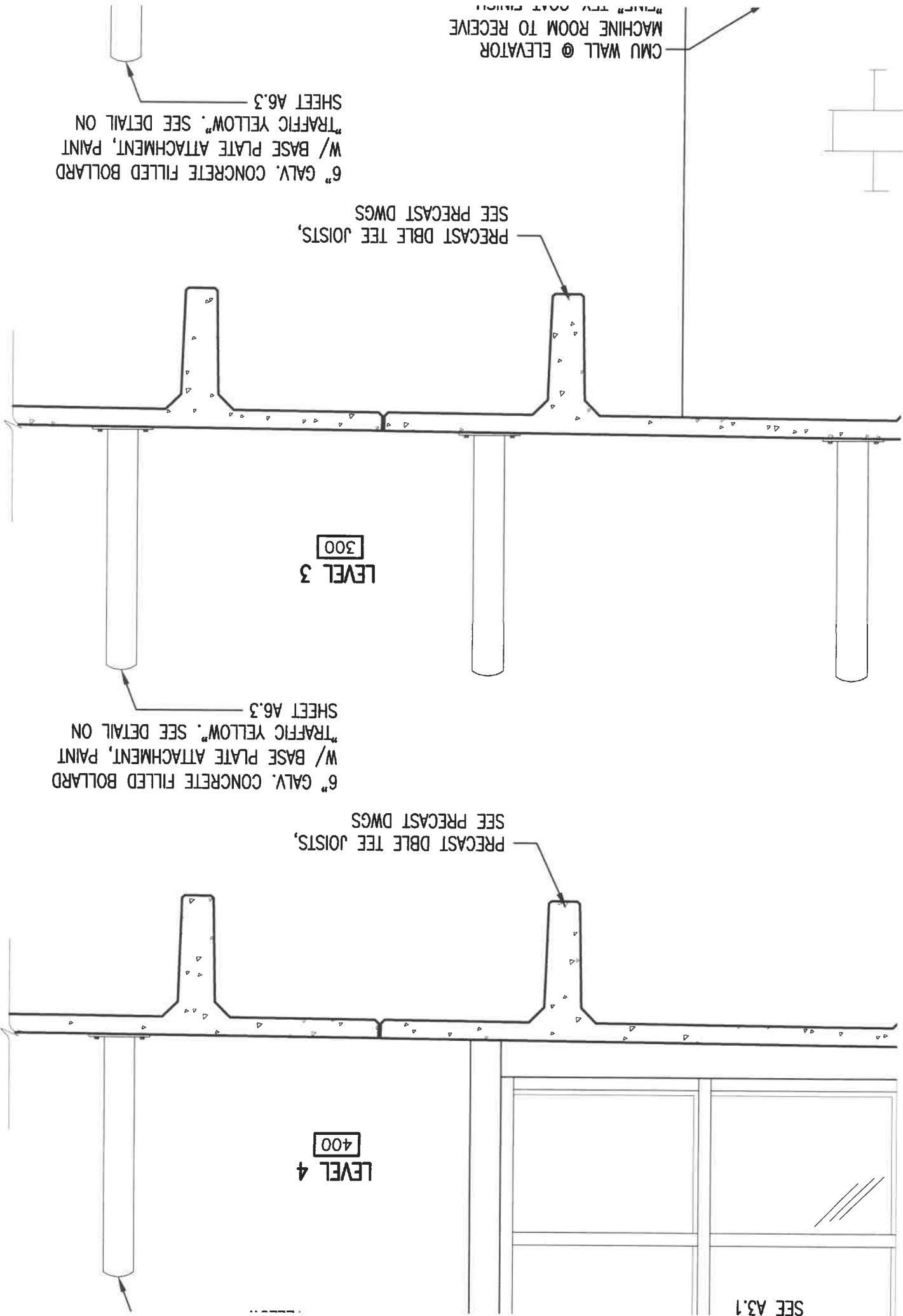
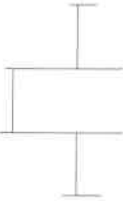

201
STAIR #1



(8) TREADS @ 11" EA

(8) TREADS @ 11" EA
(BEYOND)

301
STAIR #1

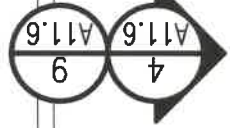

(8) TREADS @ 11" EA

(8) TREADS @ 11" EA
(BEYOND)



401

B

B

7'-9"

7'-9"

7'-7"

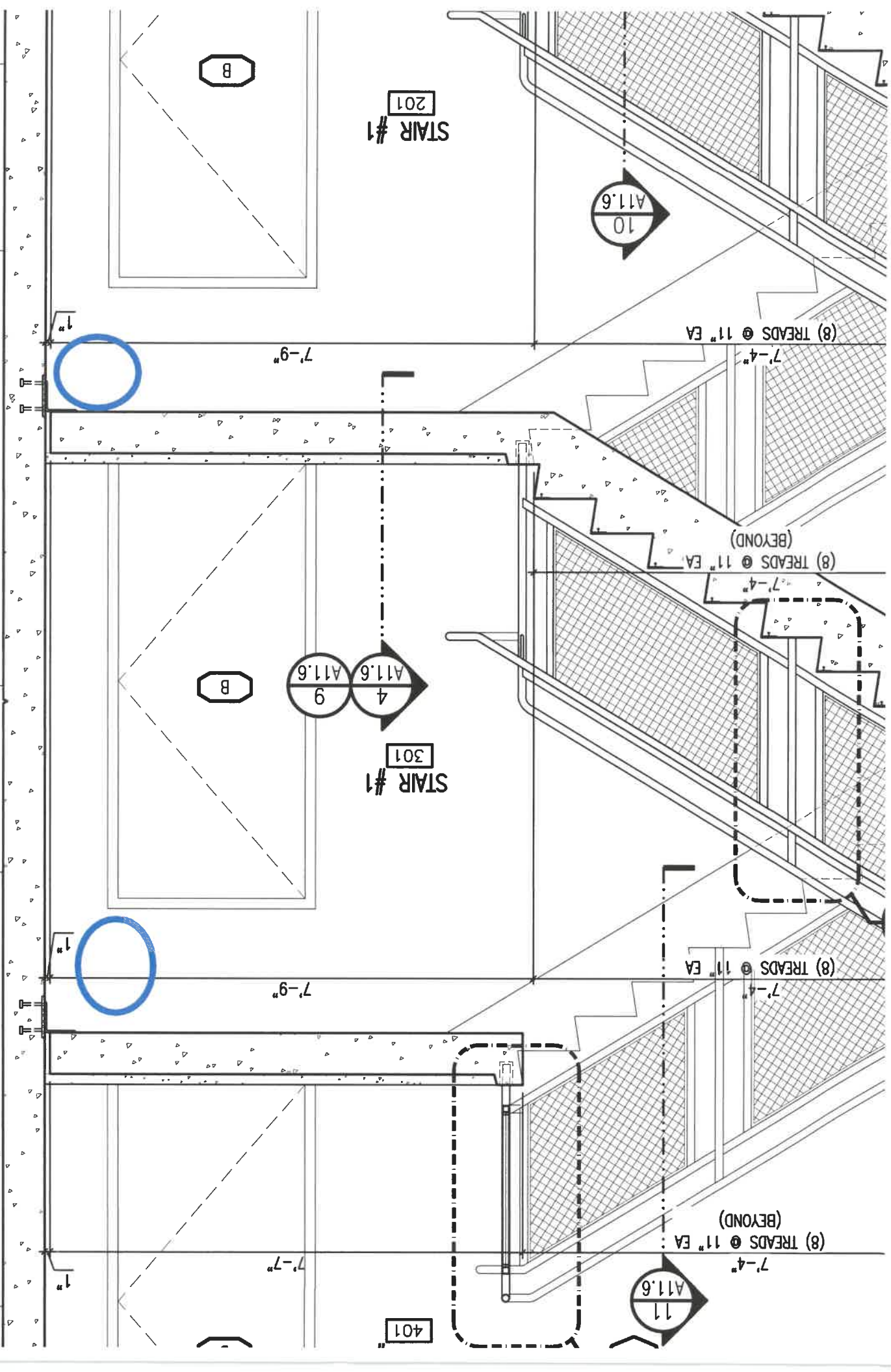
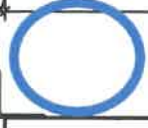

NAVD ELEVATION NOTE:

ARCHITECTURAL LEVEL 1 FINISHED FLOOR SLAB ELEVATION OF 0'-0"
IS ESTABLISHED AS 9.75' NAVD, LEVEL 2 - 23.75' NAVD, LEVEL 3
- 33.75' NAVD, LEVEL 4 - 43.75' NAVD.

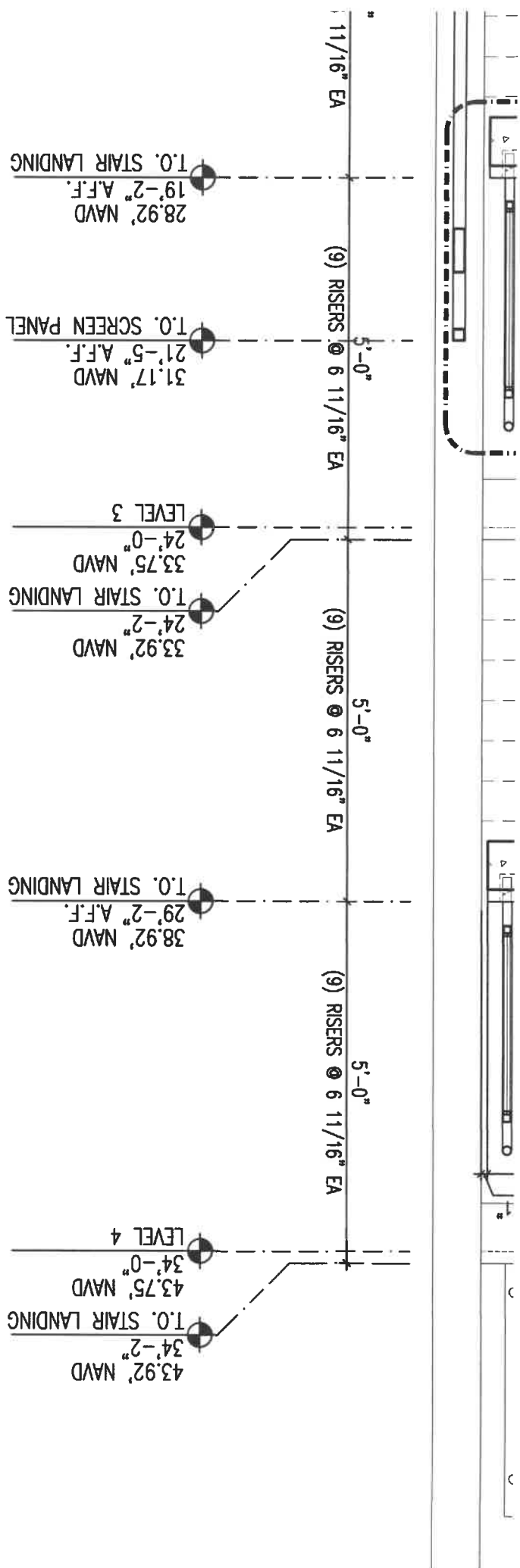

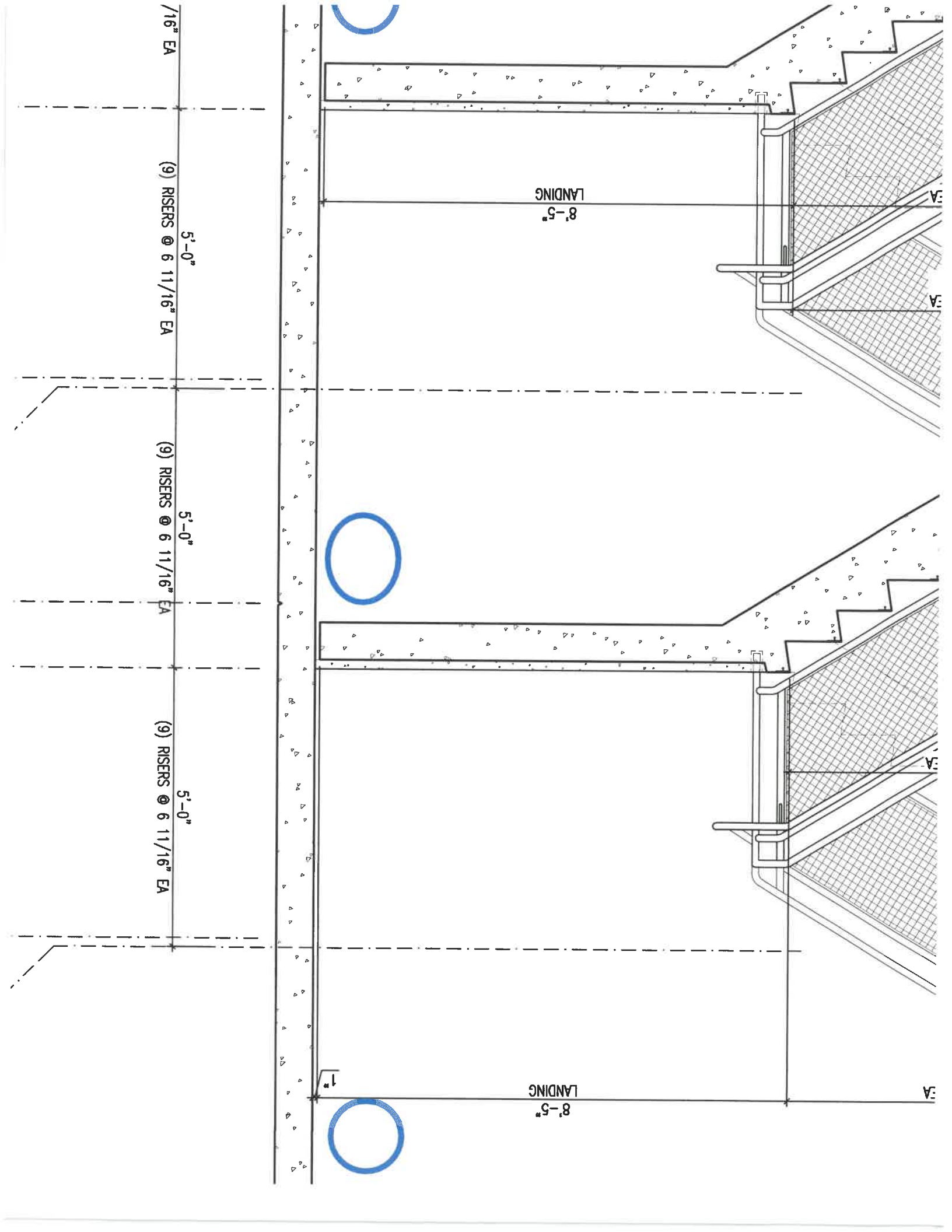

/16" EA

5'-0"
(9) RISERS @ 6 11/16" EA

5'-0"
(9) RISERS @ 6 11/16" EA

5'-0"
(9) RISERS @ 6 11/16" EA

LANDING
8'-5"

LANDING
8'-5"

1"

Time On Target Security

5780 Main Street Unit 2

New Port Richey, FL 34652

+1 7273898577

info@timeontargetsecurity.com

Estimate



ADDRESS

City Of New Port Richey
Parts only
Technology Solutions Director

SHIP TO

City Of New Port Richey
Technology Solutions Director
City of New Port Richey, FL
34652

ESTIMATE

DATE

1863

06/14/2021

ACTIVITY

QTY

RATE

AMOUNT

Verkada:CD41-E Outdoor Dome

High resolution, general purpose outdoor dome with intelligent edge-based video analytics. 5 MP Image Resolution 128° Diagonal Field of View IP67 and IK10 Rated 15 M IR Range with 5 year license

53

749.25

39,710.25

Verkada:Cloud License

All Cameras come with 30 day storage per camera on the cloud.

1

0.00

0.00

LTS Equipment:Manufactures Warranty

Manufactures Warranty - 5 Years

1

0.00

0.00

Software and Smartphone App (iOS or Android)

Video Management Software installation and Video Management App installation

1

0.00

0.00

Hours

Install 55 cameras per plans wire and conduit already installed.

1

0.00

0.00

Verkada:CB51-TE Outdoor bullet camera

CB51-TE
High resolution, general-purpose bullet camera with telephoto zoom lens and intelligent edge-based analytics. 5 MP Image Resolution 8-20 mm Focal Length IP67 and IK10 Rated 50 M

23

1,049.25

24,132.75

Verkada:5 year Camera License

76

599.25

45,543.00

ACTIVITY	QTY	RATE	AMOUNT
5 year Camera License			
CI:SHIPPING & FREIGHT CHARGES SHIPPING & FREIGHT CHARGES	1	1,166.88	1,166.88
Note This is for parts only no labor included.	1	0.00	0.00
48 Port Patch panel 48 Port Patch panel rack mount	2	129.99	259.98
Wall mount server rack Server rack with swing out hinged 19inch	1	179.98	179.98
Note 30 day return policy on Verkadas equipment	1	0.00	0.00

Please review the attached Estimate. If you have any questions regarding your invoice or payment, please email Info@TimeOnTargetSecurity.com or call (727) 339-8577. There will be a 50% Re-Stock Fee for returned equipment or cancelled projects. We appreciate your business and opportunity to work for you.

SUBTOTAL	110,992.84
TAX	30.80
TOTAL	\$111,023.64

All the Best,

Time On Target Security, LLC
 "We've Got Your Six!!"
 965 E. Martin Luther King, Jr. Drive
 Suite A
 Tarpon Springs, FL 34689
 O: (727) 339-8577
Info@timeontargetsecurity.com
<https://timeontargetsecurity.com/>

Proudly supporting our Veterans throughout our communities!

Accepted By

Accepted Date



June 23, 2021

Kokolakis Contracting
202 E. Center Street
Tarpon Springs, FL 34689
gbopp@jkokolakis.com

RE: New Port Richey Parking Garage Camera Conduit & Cable
Installation Division 26
REV2 - Add Camera Installation

Buell Electric is pleased to offer the following pricing for the electrical scope on New Port Richey Parking Garage Camera Conduit as follows:

Project Description Summary:

Project Location	New Port Richey Fl. 34652
Project Type	Parking Garage
Construction Type	Concrete

Proposal Type:

Lump Sum Contract Amount

Proposal Summary:

Base Electric Per Attached Take Off

- Dedicated Cat6e Cable From Each Camera Location Indicated To Electrical Rm.
- All Cable Will Be Installed In Sch40 PVC Conduit
- POE Extenders Not Included All Runs Under 100m
- Installation Of Customer Supplied Cameras Included

Conduit, Conductor & Camera Installation

\$74,940.00

Proposal Exhibit Schedule:

A. Annotated Take Off of Project (scope based on)

This proposal is based on a notice to proceed (i.e., secure material pricing) within 15 days from the date of this proposal. Due to the volatility of material pricing and availability of labor resources, Buell Electric reserves the right to modify pricing at its discretion. Notwithstanding the preceding, allowing the Subcontractor to commence work or preparation for will constitute acceptance by Client of this bid proposal. In such case, both parties will execute an American Institute of Architect's A401-1997 subcontractor form or other mutually acceptable subcontract form to memorialize their agreement, supplemented and modified as described herein.

Buell Electric is pleased to have provided you with this proposal, and we hope that you find the terms and conditions acceptable. Time being of the essence, this proposal shall become null and void if Buell Electric has not received written notification of intent to proceed by the above-referenced deadline. If you have any questions, please do not hesitate to call. We look forward to the opportunity to partner with you on this project.

Buell Electric Inc.



Rob Buell

Owner

727-638-5030



Shane Cantone

Partner

727-831-1625

Exhibit A

Annotated Drawings

The following images contain Buell Electric's Annotated Drawings "Take-Offs" for the referenced project. Our scope, proposal, and cost are based on these documents. Any items not shown on the Annotated Drawings are not included in our scope, proposal, and cost.

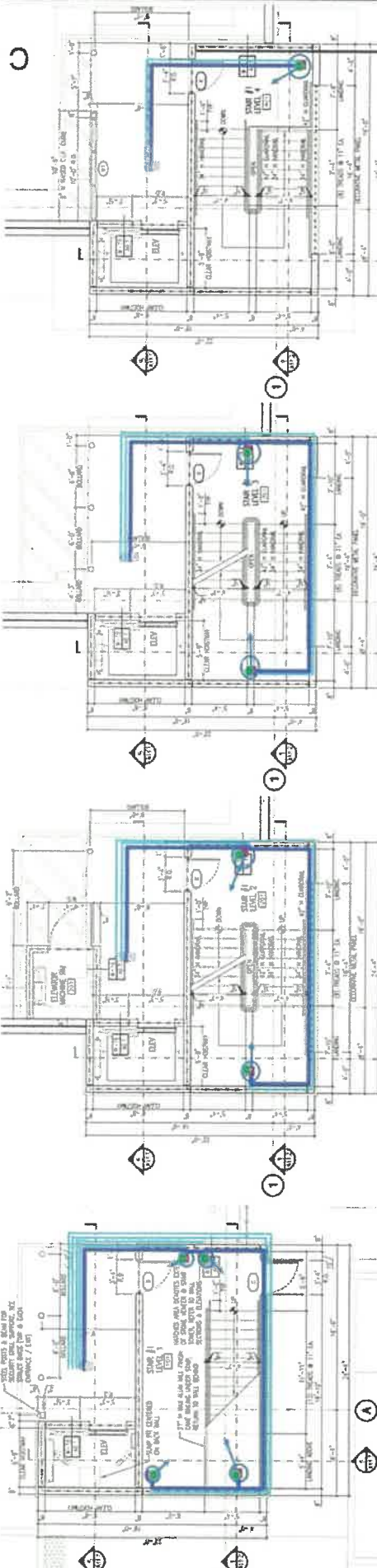

1 STAR #1 PLAN - 1ST FLOOR
2 STAR #1 PLAN - 2ND FLOOR
3 STAR #1 PLAN - 3RD FLOOR
4 STAR #1 PLAN - 4TH FLOOR

- (9) 2G FS BOX
- (9) 303.16 1 PVC 40 STRAP CONSTANTS
- (9) 503.79 1 - CAT6 CABLE
- (9) SURV PAN-TILT UNIT

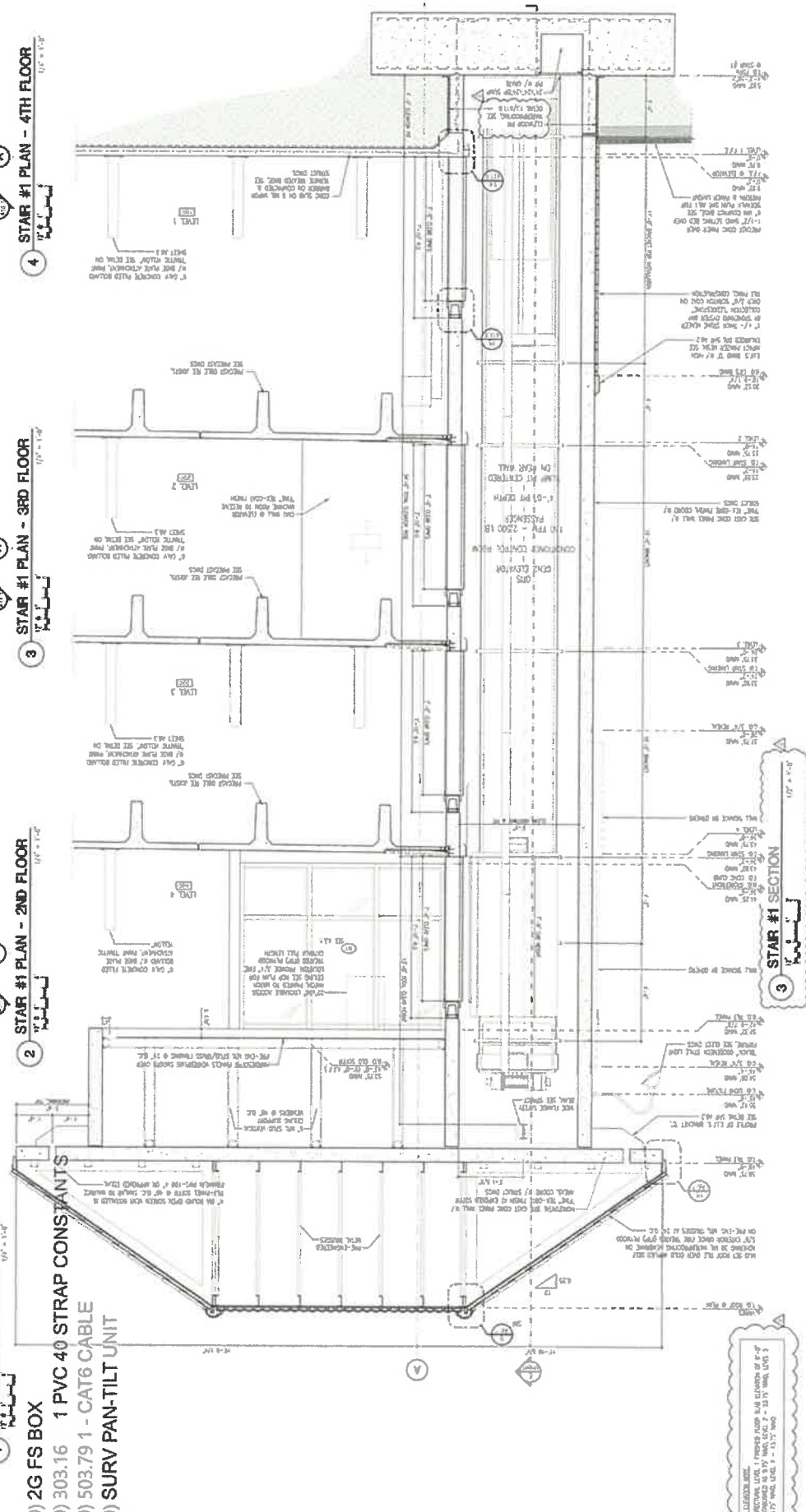

THIS DOCUMENT IS THE PROPERTY OF FISHER AND ASSOCIATES, LLC. IT IS TO BE USED ONLY FOR THE PROJECT AND SITE SPECIFICALLY IDENTIFIED HEREON. IT IS NOT TO BE REPRODUCED, COPIED, OR TRANSMITTED IN ANY FORM OR BY ANY MEANS, ELECTRONIC OR MECHANICAL, INCLUDING PHOTOCOPYING, RECORDING, OR BY ANY INFORMATION STORAGE AND RETRIEVAL SYSTEM. WITHOUT THE WRITTEN PERMISSION OF FISHER AND ASSOCIATES, LLC.

FISHER AND ASSOCIATES, LLC
 ARCHITECTS
 PLANNERS
 INTERIOR DESIGNERS
 10000 W. CLAYTON BLVD., SUITE 1000
 MIAMI, FL 33157
 (305) 555-7777

STAR PLANS & SECTIONS
 NEW PORT RICHEY PARKING GAR.
 SEC OF US-9 & MAIN STREET
 NEW PORT RICHEY, FLORIDA 34862
 PROJECT NO. 111002.00
 DATE: 11/18/2022
 SHEET: 01-1123

A11.1

SCALE: SECTION A-A
 1/8" = 1'-0"
 1/4" = 1'-0"
 1/2" = 1'-0"
 3/4" = 1'-0"
 1" = 1'-0"

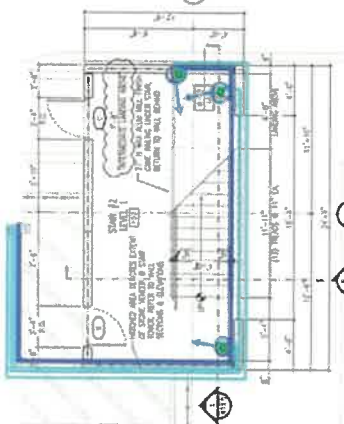

1 STAR #2 PLAN - 1ST FLOOR
1/8" = 1'-0"

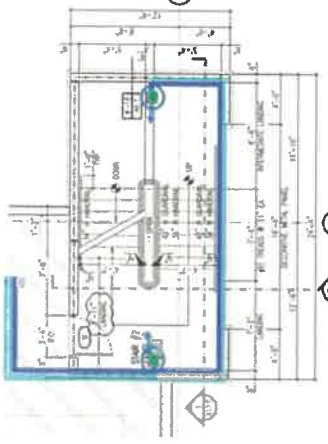

2 STAR #2 PLAN - 2ND FLOOR
1/8" = 1'-0"

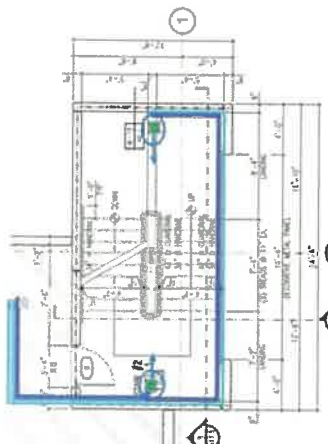

3 STAR #2 PLAN - 3RD FLOOR
1/8" = 1'-0"

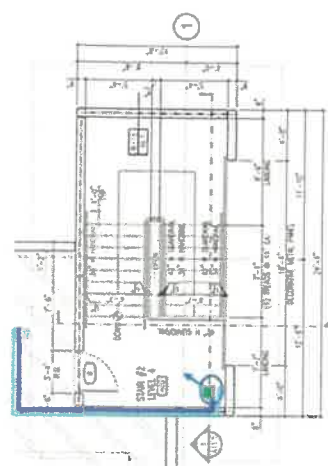

4 STAR #2 PLAN - 4TH FLOOR
1/8" = 1'-0"

REVISIONS:
1. REVISED TO SHOW THE LOCATION OF THE
2. REVISED TO SHOW THE LOCATION OF THE
3. REVISED TO SHOW THE LOCATION OF THE
4. REVISED TO SHOW THE LOCATION OF THE

- (8) 2G FS BOX
- (8) 283.97 1 PVC 40 STRAP CONSTANTS
- (8) 436.12 1 - CAT6 CABLE
- (8) SURV PAN-TILT UNIT

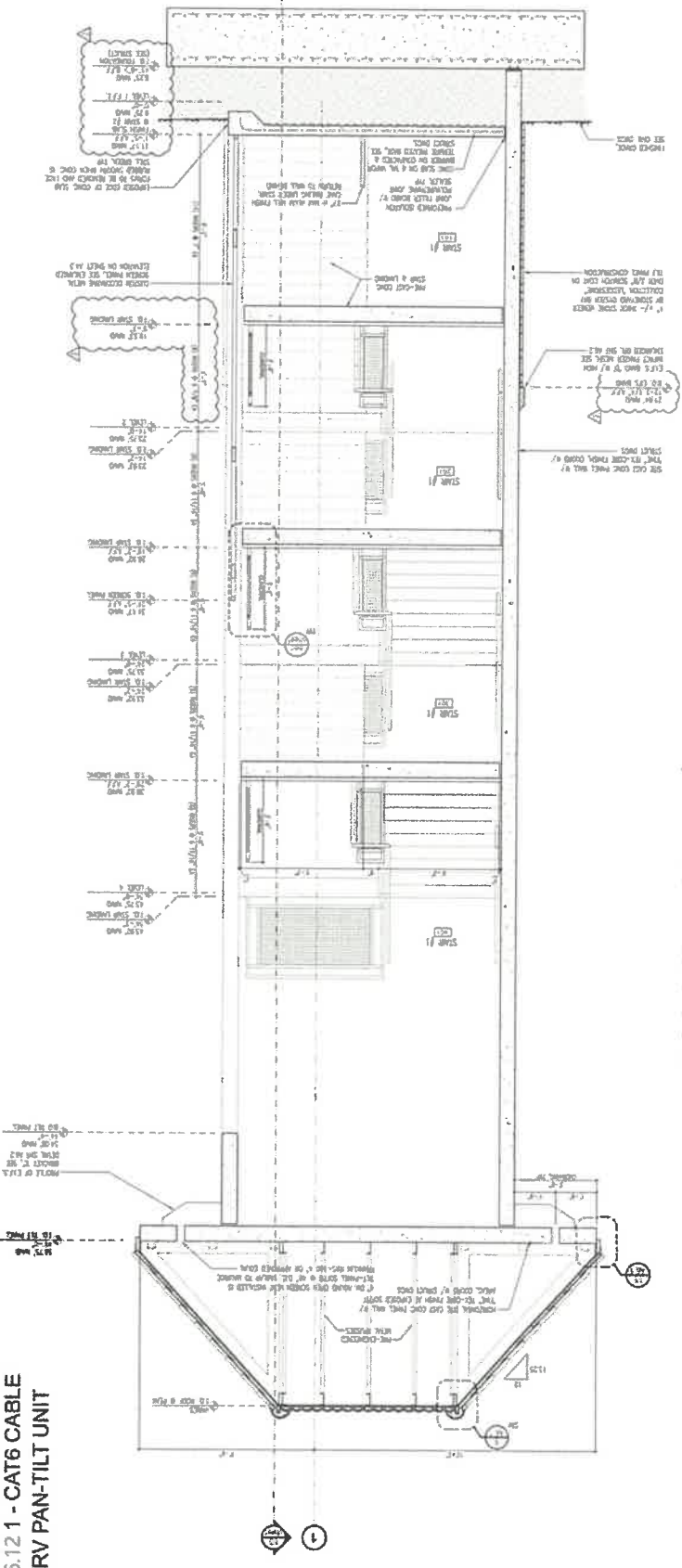

5 STAR #2 SECTION
1/8" = 1'-0"

GENERAL NOTES (TYPICAL FOR ALL PLANS):

1. ALL WIRING IN THE MAIN BUILDING SHALL BE INSTALLED IN CONCEALED CONCEALS TO BE INSTALLED IN THE MAIN BUILDING. ALL WIRING SHALL BE INSTALLED IN CONCEALED CONCEALS TO BE INSTALLED IN THE MAIN BUILDING.
2. ALL WIRING SHALL BE INSTALLED IN CONCEALED CONCEALS TO BE INSTALLED IN THE MAIN BUILDING.
3. ALL WIRING SHALL BE INSTALLED IN CONCEALED CONCEALS TO BE INSTALLED IN THE MAIN BUILDING.
4. ALL WIRING SHALL BE INSTALLED IN CONCEALED CONCEALS TO BE INSTALLED IN THE MAIN BUILDING.
5. ALL WIRING SHALL BE INSTALLED IN CONCEALED CONCEALS TO BE INSTALLED IN THE MAIN BUILDING.

KEYED NOTES:

1. CONDUIT WITH FIBER OPTIC CONDUIT FOR FIBER OPTIC
2. REQUIRE 2" FIBER OPTIC CONDUIT WITH FIBER OPTIC
3. REQUIRE 2" FIBER OPTIC CONDUIT WITH FIBER OPTIC
4. REQUIRE 2" FIBER OPTIC CONDUIT WITH FIBER OPTIC
5. REQUIRE 2" FIBER OPTIC CONDUIT WITH FIBER OPTIC
6. REQUIRE 2" FIBER OPTIC CONDUIT WITH FIBER OPTIC
7. REQUIRE 2" FIBER OPTIC CONDUIT WITH FIBER OPTIC
8. REQUIRE 2" FIBER OPTIC CONDUIT WITH FIBER OPTIC
9. REQUIRE 2" FIBER OPTIC CONDUIT WITH FIBER OPTIC
10. REQUIRE 2" FIBER OPTIC CONDUIT WITH FIBER OPTIC
11. REQUIRE 2" FIBER OPTIC CONDUIT WITH FIBER OPTIC
12. REQUIRE 2" FIBER OPTIC CONDUIT WITH FIBER OPTIC
13. REQUIRE 2" FIBER OPTIC CONDUIT WITH FIBER OPTIC
14. REQUIRE 2" FIBER OPTIC CONDUIT WITH FIBER OPTIC
15. REQUIRE 2" FIBER OPTIC CONDUIT WITH FIBER OPTIC
16. REQUIRE 2" FIBER OPTIC CONDUIT WITH FIBER OPTIC
17. REQUIRE 2" FIBER OPTIC CONDUIT WITH FIBER OPTIC
18. REQUIRE 2" FIBER OPTIC CONDUIT WITH FIBER OPTIC
19. REQUIRE 2" FIBER OPTIC CONDUIT WITH FIBER OPTIC
20. REQUIRE 2" FIBER OPTIC CONDUIT WITH FIBER OPTIC

- (9) 720.74 1 1/2 PVC-40 (CONCRETE) CONSTANTS
- (5) 12X12X8 PVC J-BOX NEMA 4X SCREW CVR
- (15) 384.11 1 PVC-40 STRAP CONSTANTS
- (19) 2G FS BOX
- (17) 475.12 1 - CAT6 CABLE
- (19) 2774.6 - CAT6 CABLE
- (19) SURV PAN-TILT UNIT

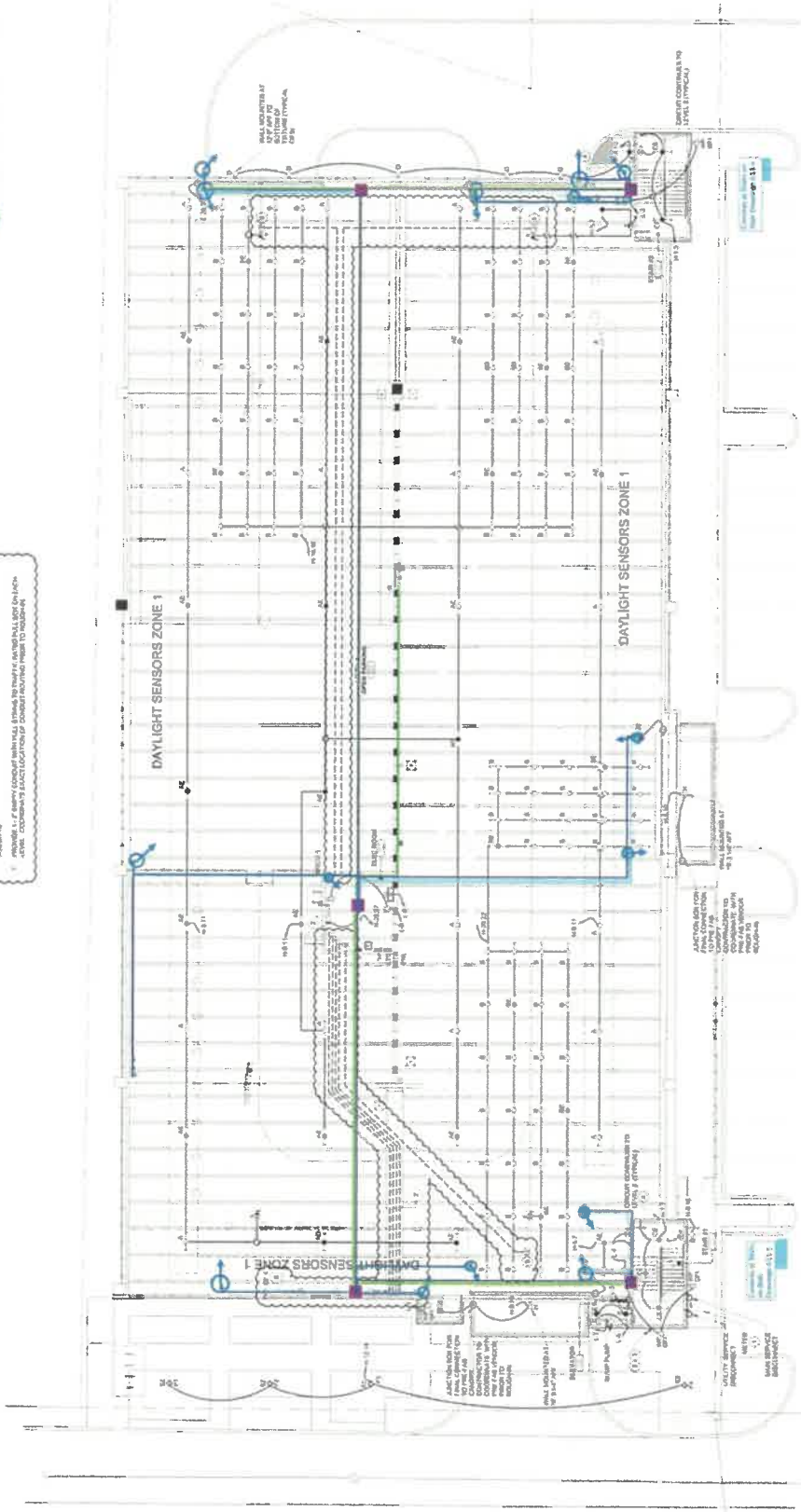

1 ELECTRICAL PLAN - LEVEL 1
SCALE: 3/8" = 1'-0"

- (12) 423.25 1 PVC 40 STRAP CONSTANTS
- (12) 2G FS BOX
- (8) 537.63 1 - CAT6 CABLE
- (2) 72.62 2 - CAT6 CABLE
- (2) 97.02 3 - CAT6 CABLE
- (12) SURV PAN-TILT UNIT

KEYED NOTES :

1. INCLUDE THE FOLLOWING ITEMS WITH THE GENERAL NOTES FOR THE ELECTRICAL SYSTEMS: ALL ELECTRICAL MATERIALS SHALL BE APPROVED BY THE LOCAL AUTHORITY. ALL ELECTRICAL MATERIALS SHALL BE APPROVED BY THE LOCAL AUTHORITY. ALL ELECTRICAL MATERIALS SHALL BE APPROVED BY THE LOCAL AUTHORITY.

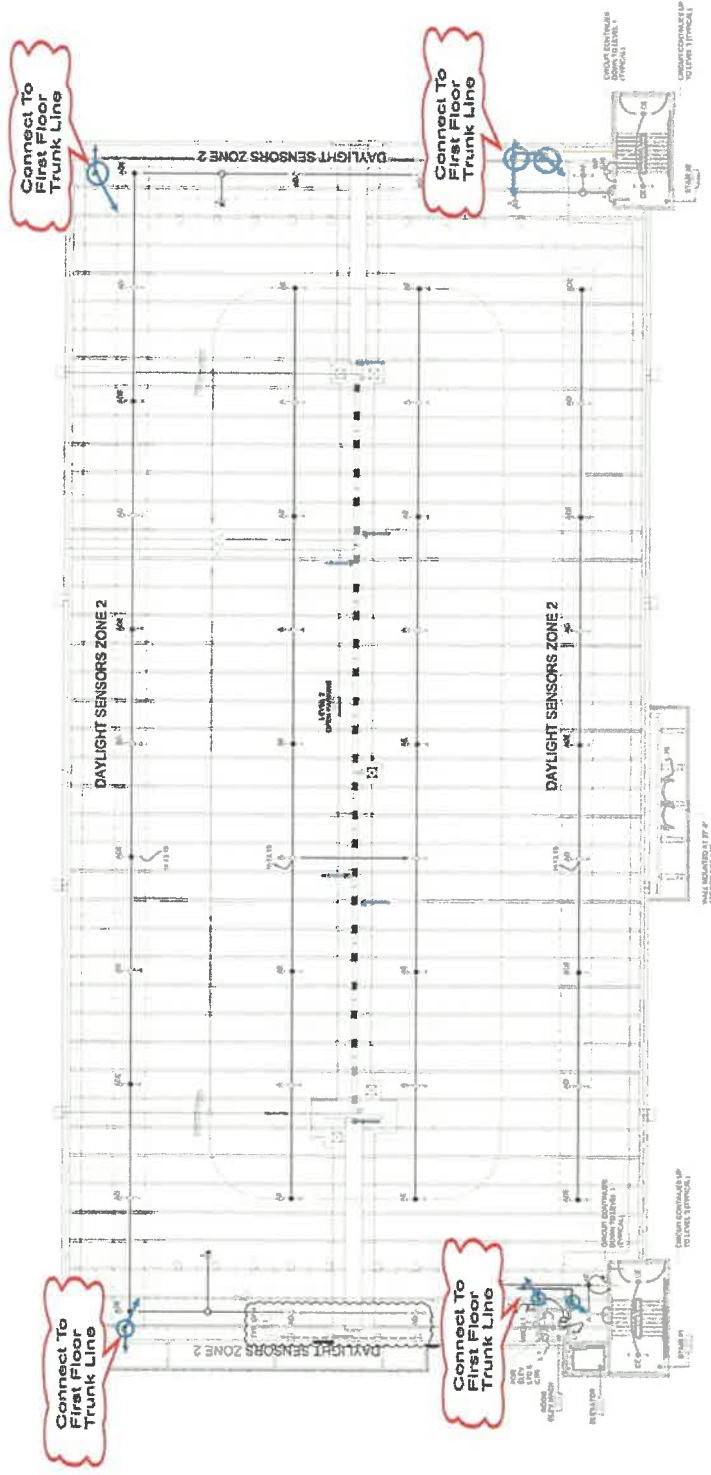

1 ELECTRICAL PLAN - LEVEL 2

SCALE: 3/8" = 1'-0"

- (12) 2G FS BOX
- (12) 472.28 1 PVC 40 STRAP CONSTANTS
- (8) 601.56 1 - CAT6 CABLE
- (2) 159.2.3 - CAT6 CABLE
- (2) 131.78 2 - CAT6 CABLE
- (12) SURV PAN-TILT UNIT

KEYED NOTES

1 PROVIDE PRACTICE IN THIS PLAN FOR ALL CONDUIT AND PULLING ELECTRIC SUPPLY
 2 PROVIDE PRACTICE IN THIS PLAN FOR ALL CONDUIT AND PULLING ELECTRIC SUPPLY
 3 PROVIDE PRACTICE IN THIS PLAN FOR ALL CONDUIT AND PULLING ELECTRIC SUPPLY

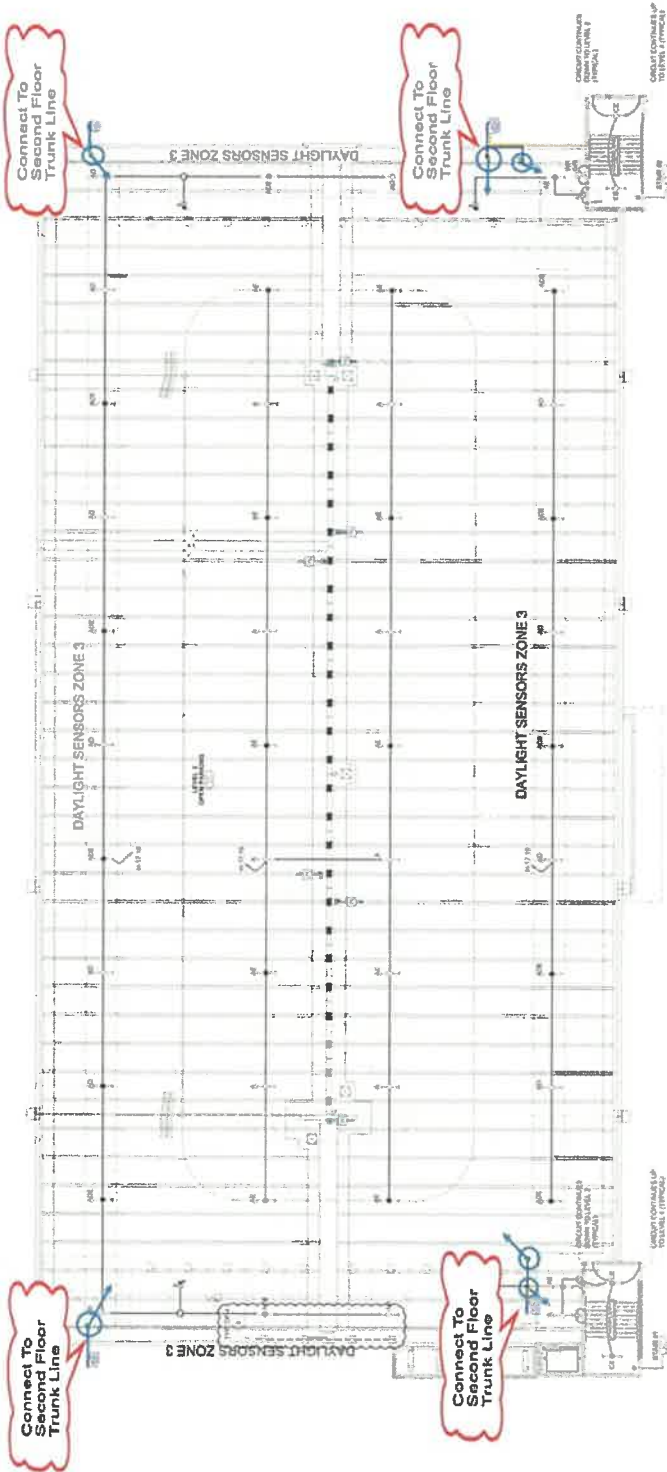

1 ELECTRICAL PLAN - LEVEL 3
 SCALE 3/8" = 1'-0"

- (12) 511.11 1 PVC 40 STRAP CONSTANTS
- (12) 20 FS BOX
- (2) 186.94 3 - CAT6 CABLE
- (2) 171.17 2 - CAT6 CABLE
- (8) 638.56 1 - CAT6 CABLE
- (10) SURV PAN-TILT UNIT

KEYED NOTES

1. ALL WORK SHALL BE IN ACCORDANCE WITH THE LATEST EDITIONS OF THE NATIONAL ELECTRICAL CODE (NEC) AND THE NATIONAL FIRE ALARM AND SIGNAL CODE (NFPA 72).

2. ALL WORK SHALL BE IN ACCORDANCE WITH THE LATEST EDITIONS OF THE NATIONAL ELECTRICAL CODE (NEC) AND THE NATIONAL FIRE ALARM AND SIGNAL CODE (NFPA 72).

3. ALL WORK SHALL BE IN ACCORDANCE WITH THE LATEST EDITIONS OF THE NATIONAL ELECTRICAL CODE (NEC) AND THE NATIONAL FIRE ALARM AND SIGNAL CODE (NFPA 72).

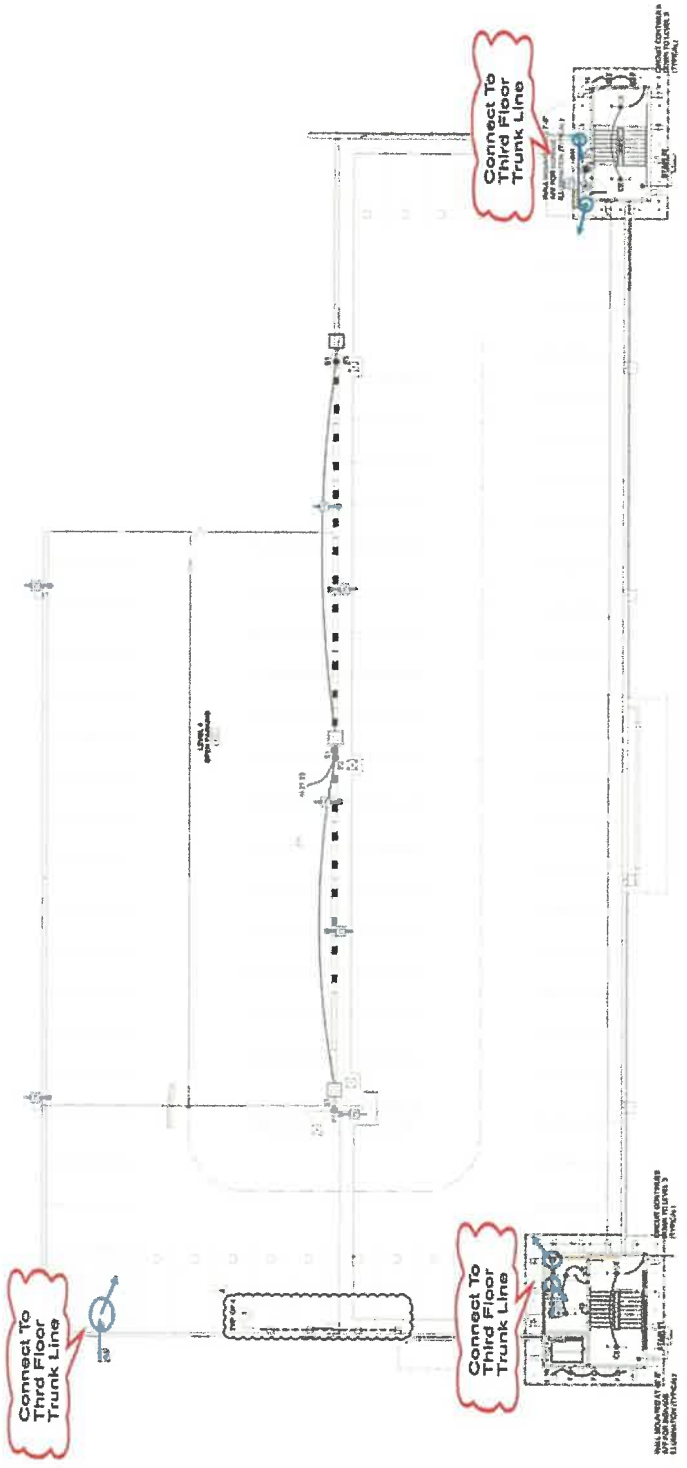

1 ELECTRICAL PLAN - LEVEL 4
SCALE: 3/8" = 1'-0"

Always Observe Safety
Electrical Work
Safety
Safety
Safety

E.2.3

This plan has been electronically signed and sealed by being the user's digital signature and seal. Printed copies of this document are not considered signed and sealed and the signature must be verified on the electronic copies.